

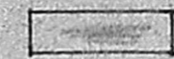

PLAN SHOWING THE PROPOSED DWELLING HOUSE
 IN PLOT NO. 35, SURVEY NO: 124/7, AT THORAP
 - PAKKAM VILLAGE, SAIDAPET TALUK,
 CHENGALEPATTU DISTRICT.
 FOR. THIRU. R. PERUMAL.
 SCALE 1" INCH TO A 8 FEET ZERO INCH.
 ST. THOMAS MOUNT PANCHAYAT UNION.

JOINERY :-
 DOOR - D - 4'0" x 7'0"
 DOOR - D₁ - 3'3" x 7'6"
 DOOR - D₂ - 3'0" x 6'0"
 WINDOW - W₁ - 4'0" x 4'0"
 WINDOW - W₂ - 3'2" x 4'0"
 VENTILATOR - V - 3'0" x 2'0"

AREA STATEMENT
 TOTAL PLOT AREA : 4005 372.06
 TOTAL PLINTH AREA : 569.87 52.89

COLOUR INDEX :-
 PROPOSED : 
 PLOT BOUNDARY : 
 EXISTING ROADS : 

R. Mohan Rao
 Phone: 440782
 R. Mohan Rao, D.C.E.
 LICENSED SURVEYOR
 Corporation of Madras
 REG No: 14
 AMBATTUR TOWNSHIP
 ALANDUR MUNICIPALITY
 Consulting Engineer & Contractor
 Office: 15, Madley Road
 T. NAGAR, MADRAS-600 017
 LICENSED SURVEYOR

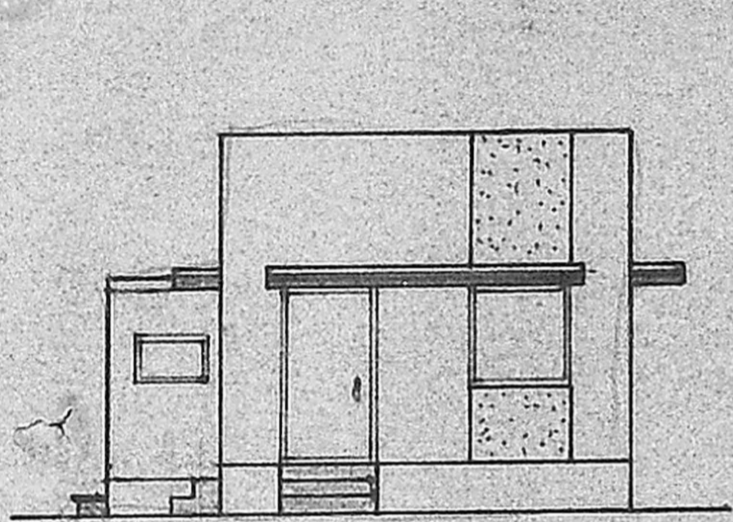

FRONT ELEVATION.

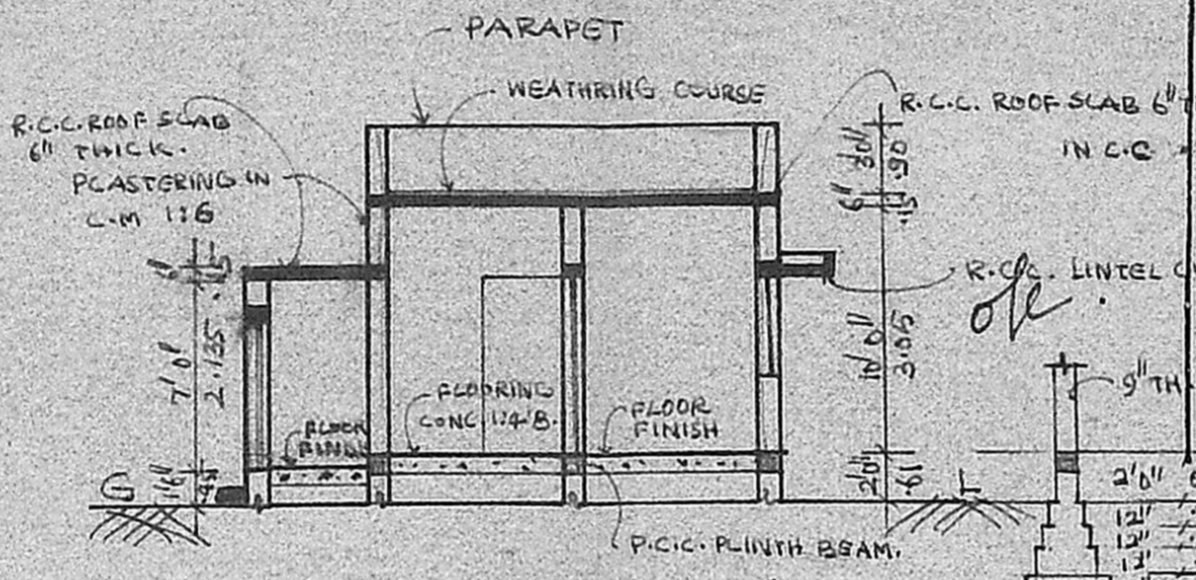

SECTION ON 'A-B-C'

Planning Permit No. **A/304/90**
APPROVED
 SUBJECT TO THE CONDITIONS IN
 THIS OFFICE LETTER.
 No. **A/21640/89, 21/3-90**
 T. 2113/90.
 FOR MEMBER SECRETARY
 MADRAS MUNICIPALITIAN
 DEVELOPMENT AUTHORITY
 MADRAS - 600 009.

Construction Plan
 OWNER
 3.1.90.
 24.1.90.

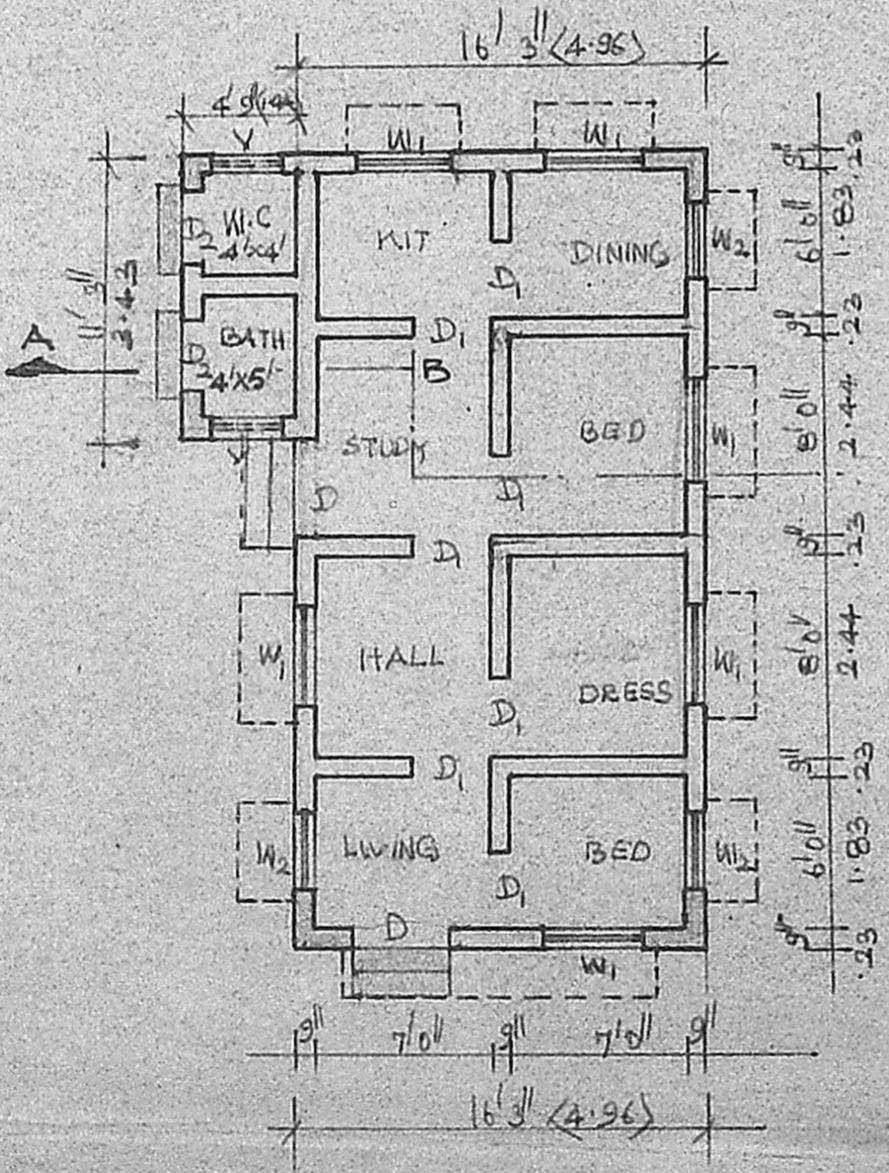

GROUND FLOOR PLAN.

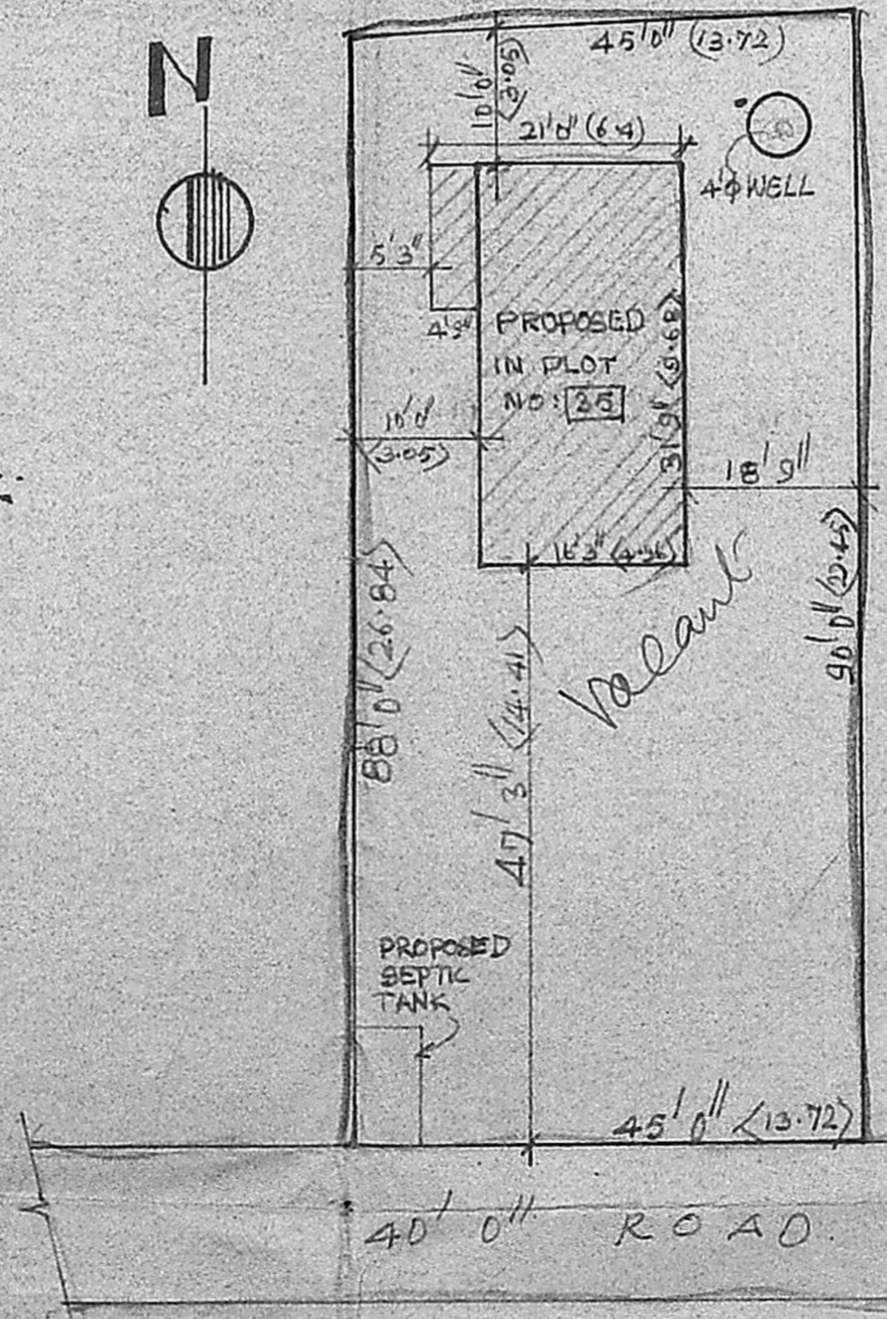

SITE PLAN (SCALE 1"=160')

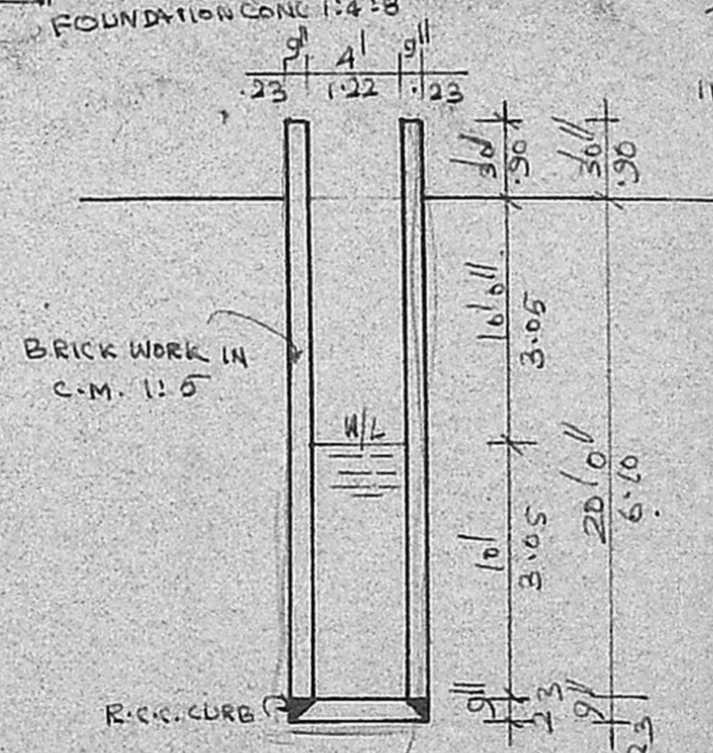

SECTION OF 4' Ø WELL.

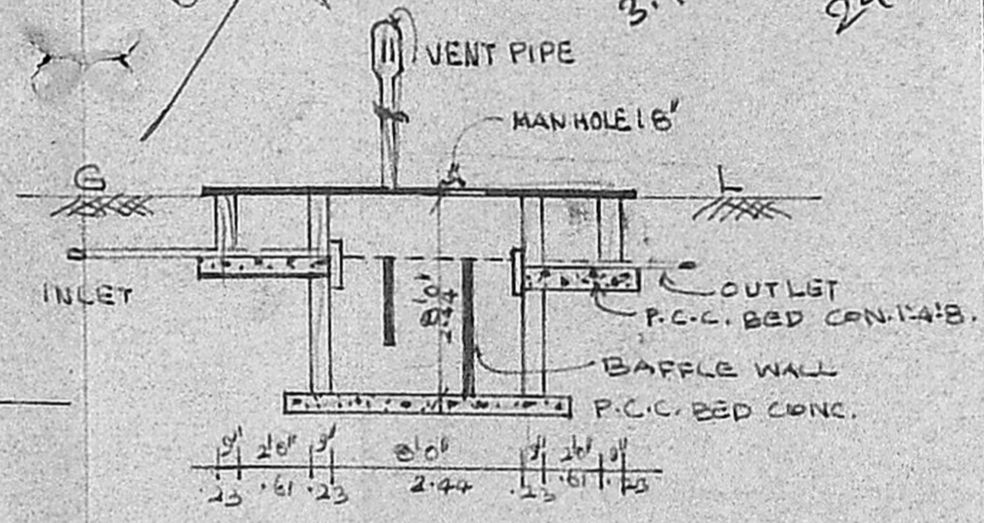

SECTION OF SEPTIC TANK.

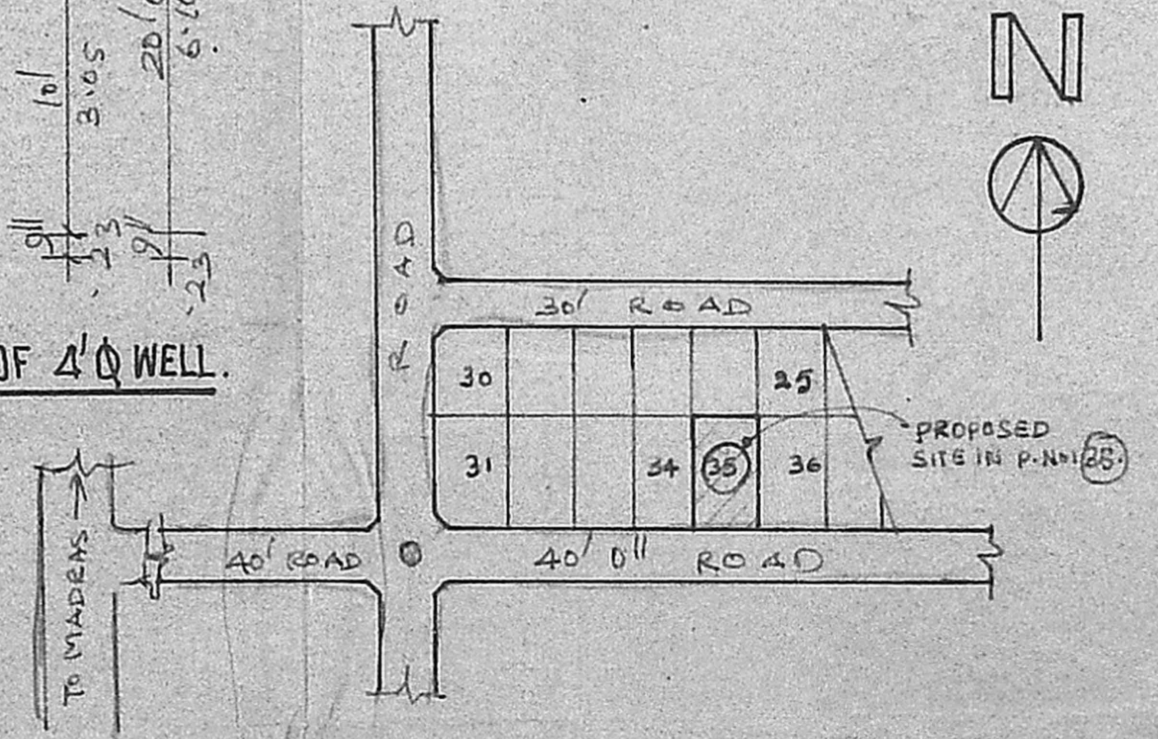

KEY PLAN (NOT TO SCALE)